

A
▲

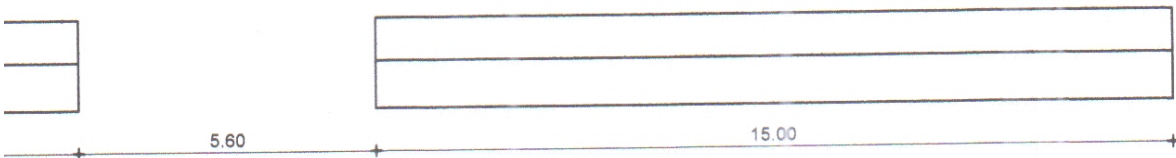

Carlos Fernando Oliveira
Eng. Civil CREA-CE 5977-D
CPF - 117.422.271-53

	PREFEITURA MUNICIPAL DE QUIXERÉ		
	SECRETARIA DE DESENVOLVIMENTO URBANO, MEIO AMBIENTE E INFRAESTRUTURA		
ADMINISTRAÇÃO - " QUERO MAIS QUIXERÉ "			
QUADRA DE ÁGUA FRIA	ESCALA : 1:125		
ASSUNTO: Planta Baixa			

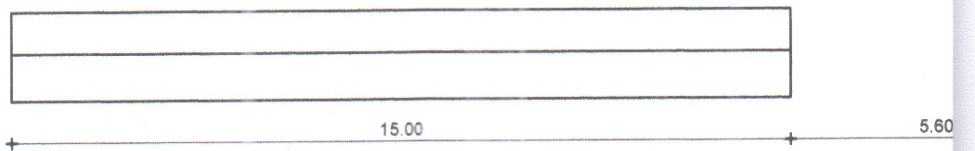
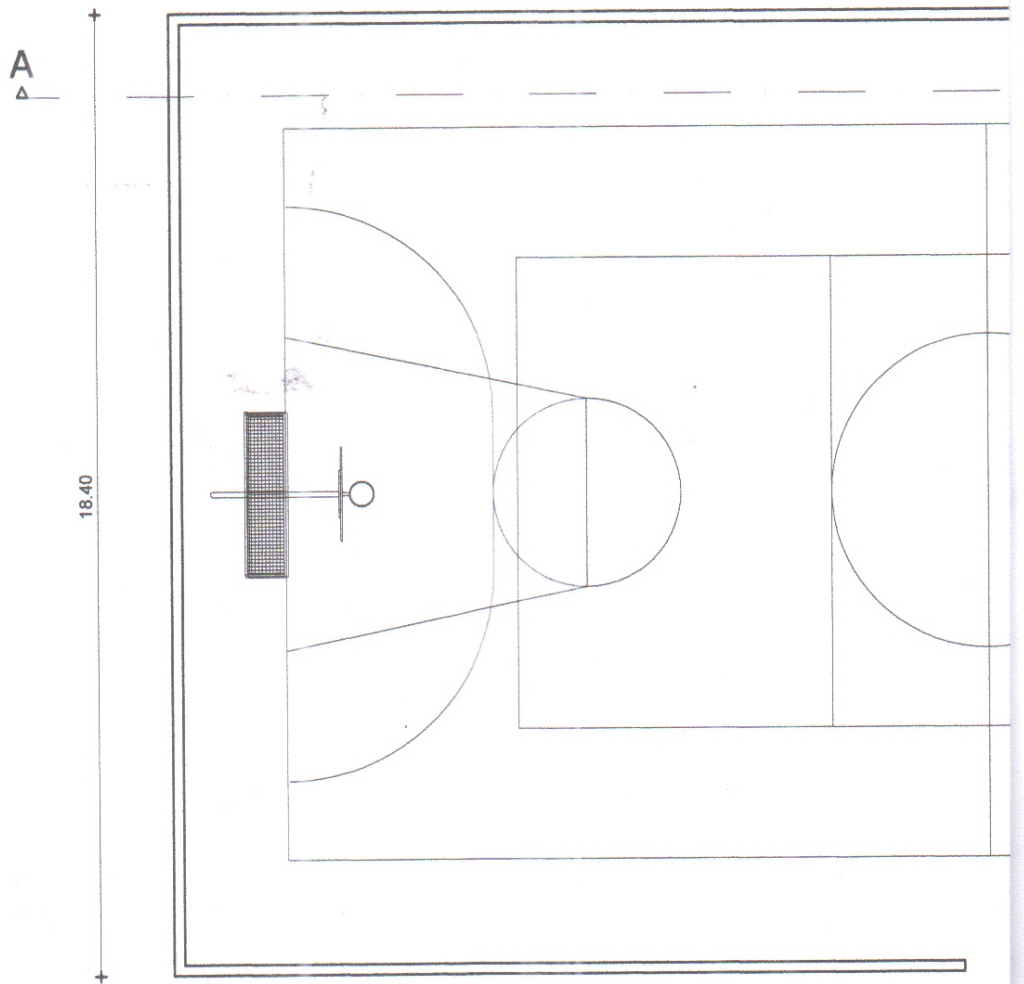
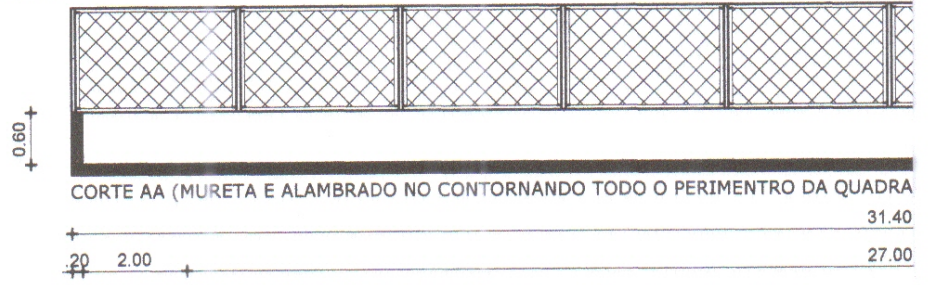

PLANTA REFORMADA

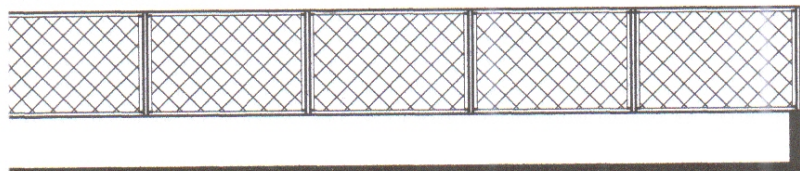

2.00

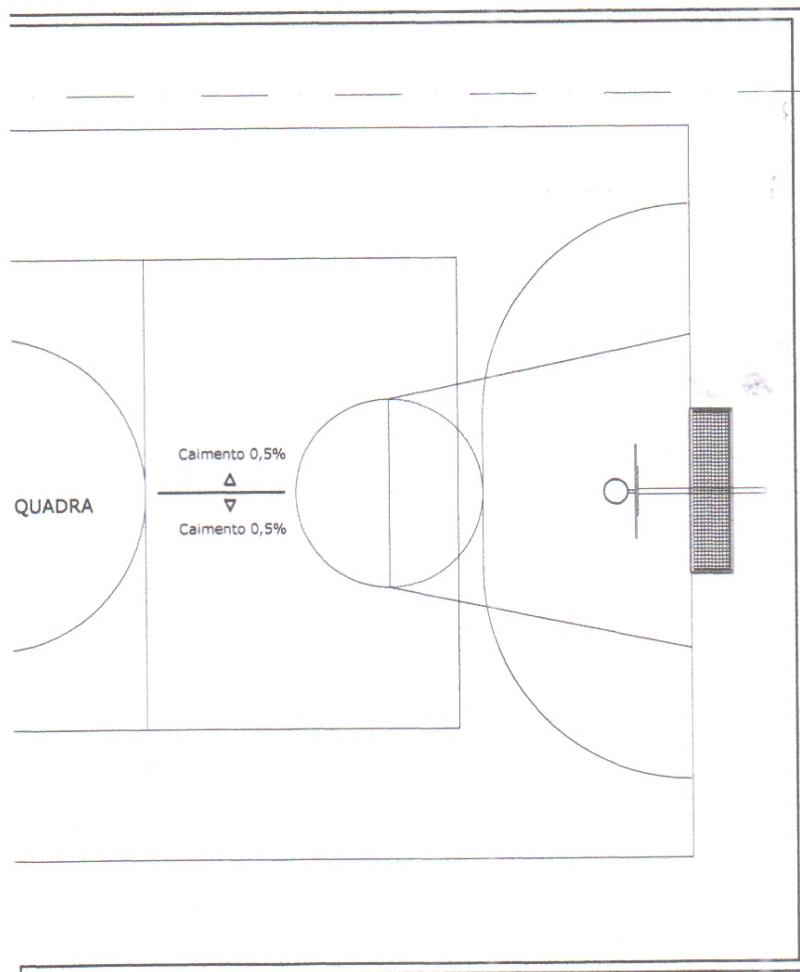

QUADRA

Caimento 0,5%
△
▽
Caimento 0,5%

2.00

A

14.00

2.00

4.00

.80

.90

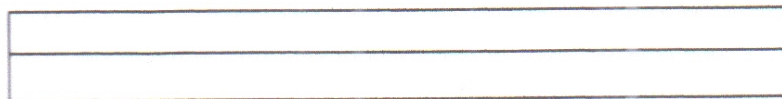

15.00

Carlos Fernando C. Oliveira
Engº Civil - CREA-CE 5917-D
CPF - 117.412.323-53



PREFEITURA MUNICIPAL DE QUIXERÉ

SECRETARIA DE DESENVOLVIMENTO URBANO, MEIO AMBIENTE E INFRAESTRUTURA
ADMINISTRAÇÃO - " QUIERO MAIS QUIXERÉ "

QUADRA DE ÁGUA FRIA

ESCALA : 1:125

ASSUNTO: Planta Baixa

